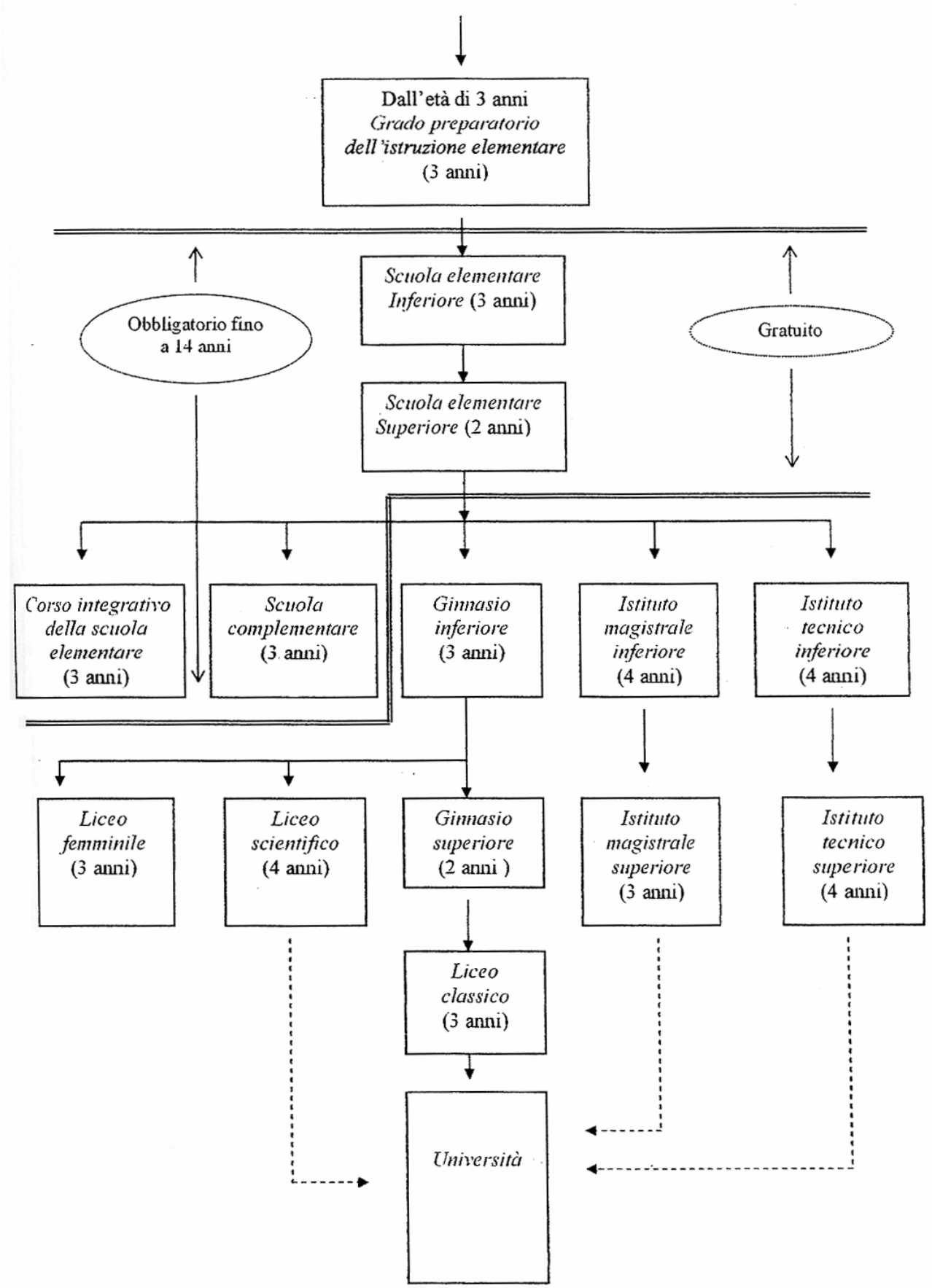ORGANIZZAZIONE DEL SISTEMA SCOLASTICO ITALIANO DALLA RIFORMA GENTILE (1923) AL 1945